

# WORK MANUAL

## Four types of cards

1. management card(only 1), main card(3 at most), service card (19 at most) , guest card(only 1)
2. Use management card 1 time to add the guest card, 2 times to add the guest card, 3 times to add the main card, 4 times to unlock, 5 times to delete all types of cards

## Setting

Setting management card: The factory default card database is empty, the first card you use is the management card, once you heard the sound of di means setting succeed

**Note:** management card have set&delete card, unlock function

1. Single card opening: use management card 1 time, you will see the green LED flash, and then take any other card to be added, this new card will be guest card.  
**Note:** If a new guest card be added, the previous guest card will be deleted automatically
2. Double card opening: use management card 2 times, you will see the green LED flash, and then take any other card(s) to be added, this new card will be service card. In this case, service card and guest card should be used together to unlock  
**Note:** You can add 19 service cards at most in one time
3. How to add main card: use management card 3 times, you will see the green LED flash, and then take any other card(s) to be added, this new card will be main card.  
**Note:** Main card opening is workable at both single and double card mode, you can add 3 main cards at most in one time
4. How to use the management card: use management card 4 times
5. How to delete all types of cards: use management card 5 times, when you heard the sound of di di and saw the LED flash, all types of cards deleted.

# WORK MANUAL

## Features

1. Well keep the management card, lock need to be reset if management card lost

## Fixing hole size&installation

### ► Fixing hole size

Unit: mm

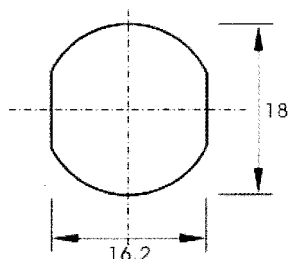

(1) Wood/Steel

### ▼ Inserting the battery

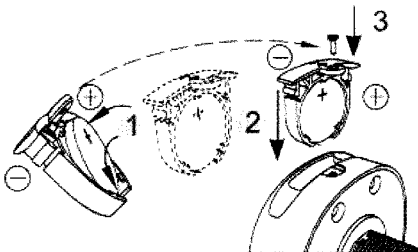

### ▼ Removing the battery

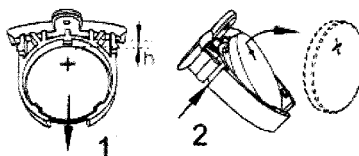

### ▼ Installation

\* Suitable thickness

Steel: 0.5~2mm / Wood: 16~20mm

